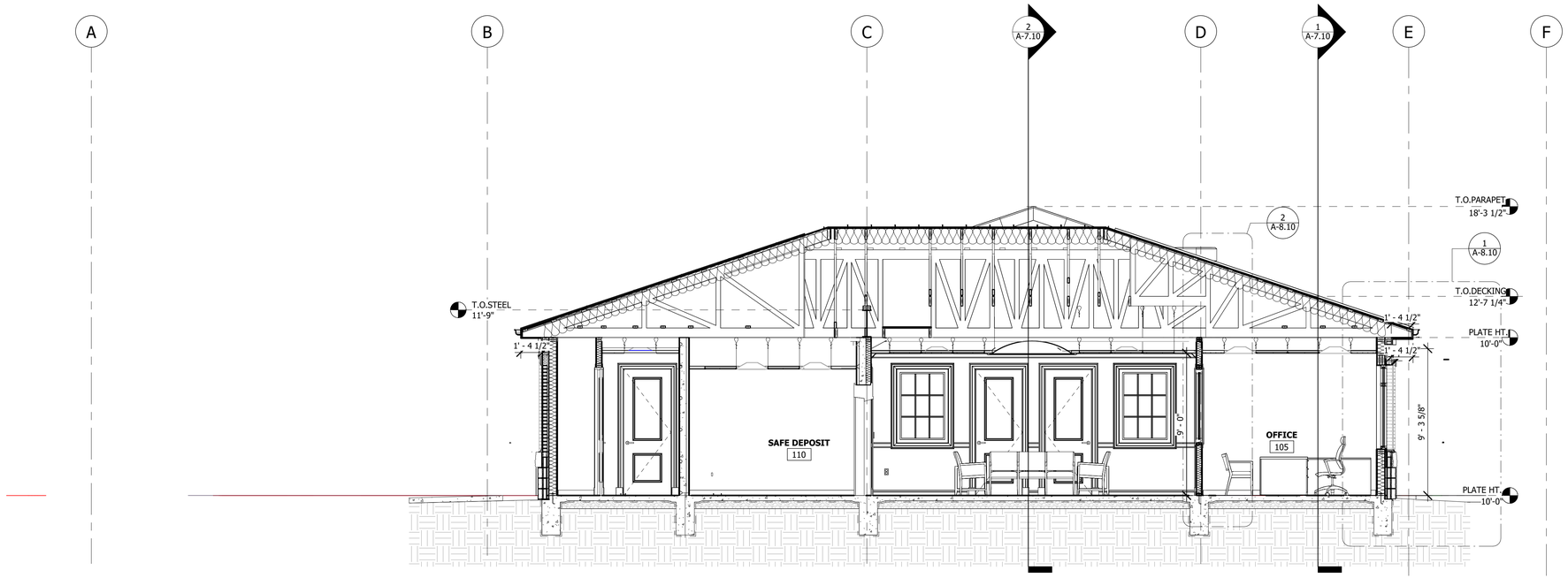

2 BUILDING SECTION
1/4" = 1'-0"

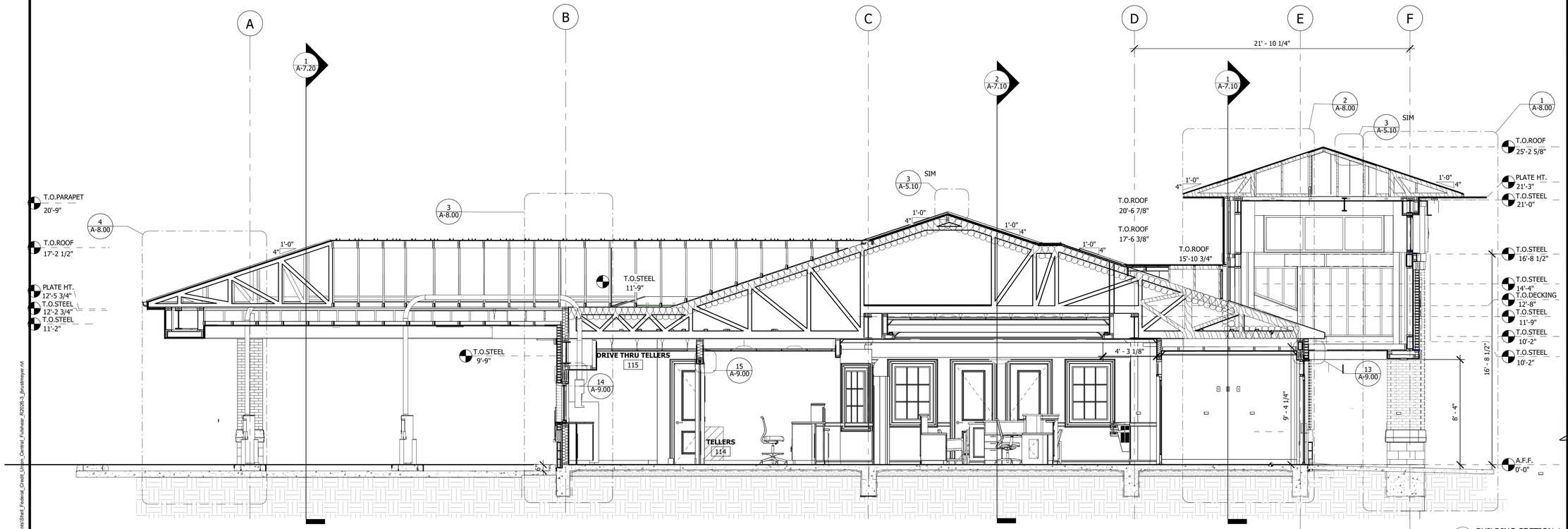

1 BUILDING SECTION 1
1/4" = 1'-0"

C:\Users\16-01-PC\Documents\Shell_Federal_Credit_Union_Central_Fulshear_R2026-3_jbrustmeyer.rvt

SLI DESIGN, INC.

ARCHITECTURE PLANNING INTERIOR DESIGN

15810 PARK TEN PLACE, SUITE 300
HOUSTON, TEXAS 77084
713-465-4650
www.sligroup.com

© COPYRIGHT

Shell Federal CREDIT UNION

26620 FM 1093 Rd

Katy, TX 77494

Project Number : 8972

	DATE
ISSUED FOR CLIENT APPROVAL	1/26/26
ISSUED FOR BIDDING	4/13/2026
ISSUED FOR PERMIT	4/13/2026
ISSUED FOR CONSTRUCTION	

REVISIONS

MARK	DESCRIPTION	DATE

The information, ideas, designs, details, layouts, techniques, features, arrangements, plans, sequences, dimensions, allowances, tolerances, conceptions, specifications, intentions, technology or embodiments, as illustrated, arranged, displayed, noted, recorded, indicated, represented, disclosed, evidenced, detailed or otherwise reduced to tangible form hereon, either expressly, inherently or by implication, are the confidential and proprietary information of SLI Design, Inc., and shall not be used for any purpose other than the specific project or undertaking identified on the drawing title block or legend for which they are and have been prepared by SLI Design, Inc. Any other reproduction, disclosure or use of any portion of the confidential and proprietary information of SLI Design, Inc., shall be a breach of the obligation of confidence created by the acceptance of this drawing from SLI Design, Inc. for a specific project or Contract. Any copying, duplicating, reproducing, utilization, alteration, modification, revision or change to this drawing, is expressly prohibited unless done with the prior written consent or approval of SLI Design, Inc., and shall not be undertaken without receipt of such prior written approval. This drawing is loaned by SLI Design, Inc., for the limited purpose of complying with a specific Contract. The drawing remains the property of SLI Design, Inc., and shall be returned upon request or completion of the contract, unless specifically authorized by Contract, under which it was loaned.

PRINT DATE: 4/13/2026 2:19:40 PM

REGISTERED ARCHITECT
THOMAS B. MAYER
14288
STATE OF TEXAS
4.13.26

DRAWING TITLE
BUILDING SECTIONS

DRAWN BY	JB	SHEET NO.
CHECKED BY	BM	A-7.00
APPROVED BY	TB	