

**40** SAFETY DEPOSIT  
 1/4" = 1'-0"

**39** WORK ROOM & STORAGE 119 WEST  
 1/4" = 1'-0"

**38** WORK ROOM & STORAGE 119 SOUTH  
 1/4" = 1'-0"

**37** CASH ROOM 116 EAST  
 1/4" = 1'-0"

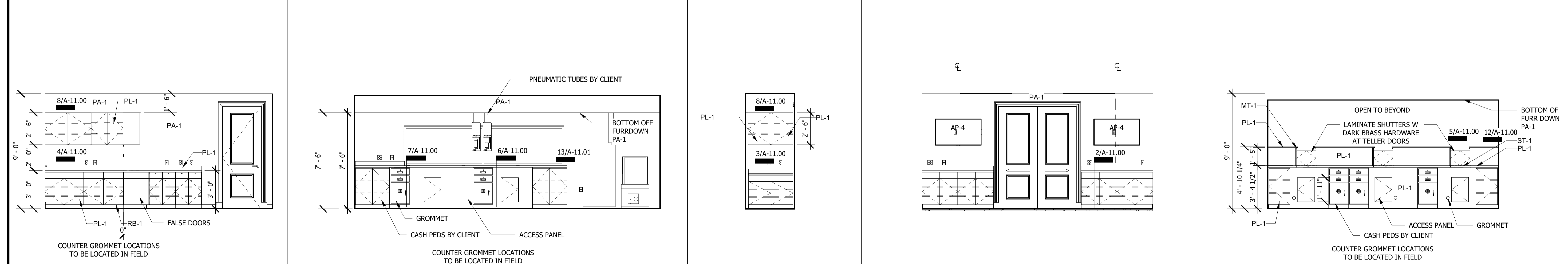

**36** CASH ROOM 116  
 1/4" = 1'-0"

**35** DRIVE THRU TELLERS 115 NORTH  
 1/4" = 1'-0"

**34** DRIVE THRU TELLERS 115 SOUTH  
 1/4" = 1'-0"

**33** TELLERS 114 NORTH  
 1/4" = 1'-0"

**32** TELLERS 114 SOUTH  
 1/4" = 1'-0"

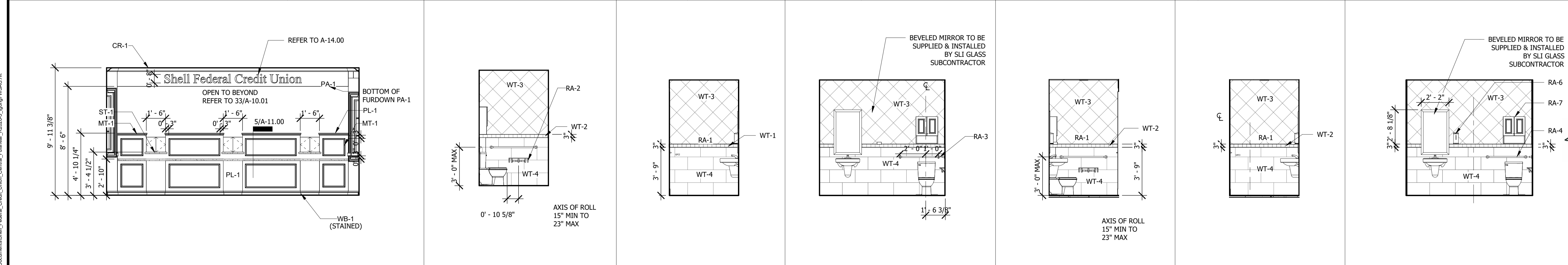

**31** TELLER LINE FRONT ELEVATION  
 1/4" = 1'-0"

**30** REST ROOM 112 A WEST  
 1/4" = 1'-0"

**29** REST ROOM 112 A EAST  
 1/4" = 1'-0"

**28** REST ROOM 112 A SOUTH  
 1/4" = 1'-0"

**27** REST ROOM 112 B WEST  
 1/4" = 1'-0"

**26** REST ROOM 112 B EAST  
 1/4" = 1'-0"

**25** REST ROOM 112 B SOUTH  
 1/4" = 1'-0"

ISSUED FOR CLIENT APPROVAL	DATE
ISSUED FOR BIDDING	4/13/2026
ISSUED FOR PERMIT	4/13/2026
ISSUED FOR CONSTRUCTION	

REVISIONS		
MARK	DESCRIPTION	DATE

The information, ideas, designs, details, layouts, techniques, features, arrangements, plans, sequences, dimensions, allowances, tolerances, conceptions, specifications, intentions, technology or embodiments, as illustrated, arranged, displayed, noted, recorded, indicated, represented, disclosed, evidenced, detailed or otherwise related to tangible form herein, either expressly, inherently or by implication, are the confidential and proprietary information of SLI Design, Inc. and shall not be used for any purpose other than the specific project or undertaking identified on the drawing title block or legend for which they are and have been prepared by SLI Design, Inc. Any other reproduction, disclosure or use of any portion of the confidential and proprietary information of SLI Design, Inc., shall be a breach of the obligation of confidence created by the acceptance of this drawing. This drawing is loaned by SLI Design, Inc. for the limited purpose of complying with a specific Contract. The drawing remains the property of SLI Design, Inc., and shall be returned upon request or completion of the contract, unless specifically authorized by Contract, under which it was loaned.

PRINT DATE: 2026/4/14 11:01:05

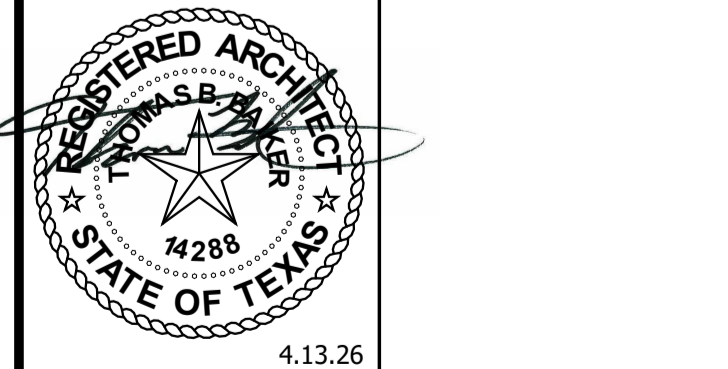

DRAWING TITLE	
<b>INTERIOR ELEVATIONS</b>	
DRAWN BY VM	SHEET NO.
CHECKED BY VM	<b>A-10.01</b>
APPROVED BY BH	