SPACE LEFT BLANK FOR STAMP

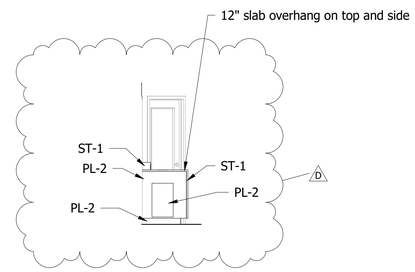

10 CHECKSTAND - SIDE VIEW
1/4" = 1'-0"

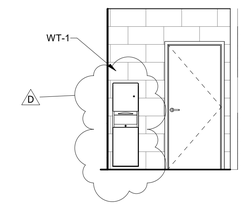

9 RR 112 NE
1/4" = 1'-0"

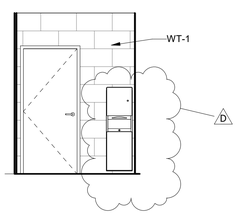

8 RR 111 NE
1/4" = 1'-0"

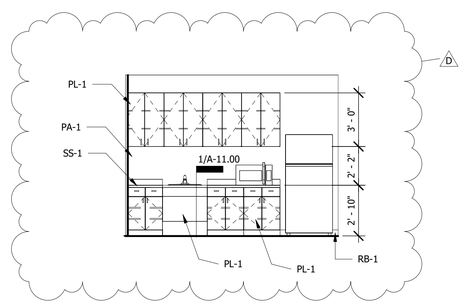

7 BREAKROOM
1/4" = 1'-0"

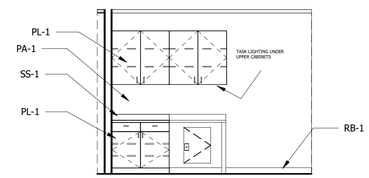

6 CASH ROOM
1/4" = 1'-0"

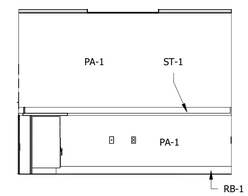

5 TELLER LINE - NW
1/4" = 1'-0"

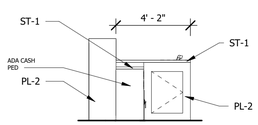

4 TELLER LINE WING RETURN
1/4" = 1'-0"

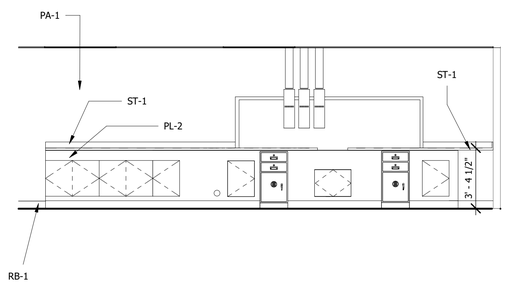

3 DRIVE THRU TELLER
1/4" = 1'-0"

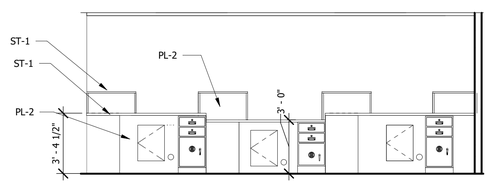

2 TELLER LINE
1/4" = 1'-0"

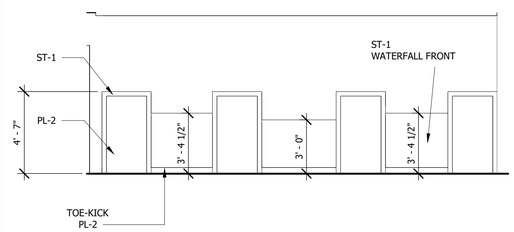

1 TELLER LINE FRONT
1/4" = 1'-0"

SLI GROUP, INC.
ARCHITECTURE | DESIGN | CONSTRUCTION
15810 PARK TEN PLACE, SUITE 300
HOUSTON, TEXAS 77084
713-465-4650
www.sligroup.com

© COPYRIGHT

PROSPERITY BANK®

PROSPERITY BANK - REMODEL
2424 MARKET STREET
GALVESTON, TEXAS 77550

Project Number : 8973

	DATE
ISSUED FOR CLIENT APPROVAL	
ISSUED FOR BIDDING	02/25/26
ISSUED FOR PERMIT	03/23/26
ISSUED FOR CONSTRUCTION	

REVISIONS

MARK	DESCRIPTION	DATE
D	Addendum D	4/21/26

The information, ideas, designs, details, layouts, techniques, features, arrangements, plans, sequences, dimensions, allowances, tolerances, conceptions, specifications, intentions, technology or embodiments, as illustrated, arranged, displayed, noted, recorded, indicated, represented, disclosed, evidenced, detailed or otherwise reduced to tangible form hereon, either expressly, inherently or by implication, are the confidential and proprietary information of SLI Design, Inc., and shall not be used for any purpose other than the specific project or undertaking identified on the drawing title block or legend for which they are and have been prepared by SLI Design, Inc. Any other reproduction, disclosure or use of any portion of the confidential and proprietary information of SLI Design, Inc., shall be a breach of the obligation of confidence created by the acceptance of this drawing from SLI Design, Inc. for a specific project or Contract. Any copying, duplicating, reproducing, utilization, alteration, modification, revision or change to this drawing, is expressly prohibited unless done with the prior written consent or approval of SLI Design, Inc., and shall not be undertaken without receipt of such prior written approval. This drawing is loaned by SLI Design, Inc., for the limited purpose of complying with a specific Contract. The drawing remains the property of SLI Design, Inc., and shall be returned upon request or completion of the contract, unless specifically authorized by Contract, under which it was loaned.

PRINT DATE: 4/21/2026 10:38:30 AM

REGISTERED ARCHITECT
THOMAS S. BAKER
14288
STATE OF TEXAS
03/23/26

DRAWING TITLE
INTERIOR ELEVATIONS

DRAWN BY	Author	SHEET NO.
CHECKED BY	Checker	A-10.01
APPROVED BY	Approver	

C:\Users\PC-01220\Documents\Prosperity Bank - Galveston_Central model new - 260420_pbnrvall.rvt