

Date: Time: Wed, 27 May 2026 5:16pm  
 User: Name: kender  
 Path Name: C:\Users\kender\OneDrive - proeconsulting.com\OneDrive - proeconsulting.com\Projects\1018 - SU\_Group\0017 - Neches\_FCD\_Silsbee\_V2\_CAD\Private\C5\_Grading\_Plan.dwg

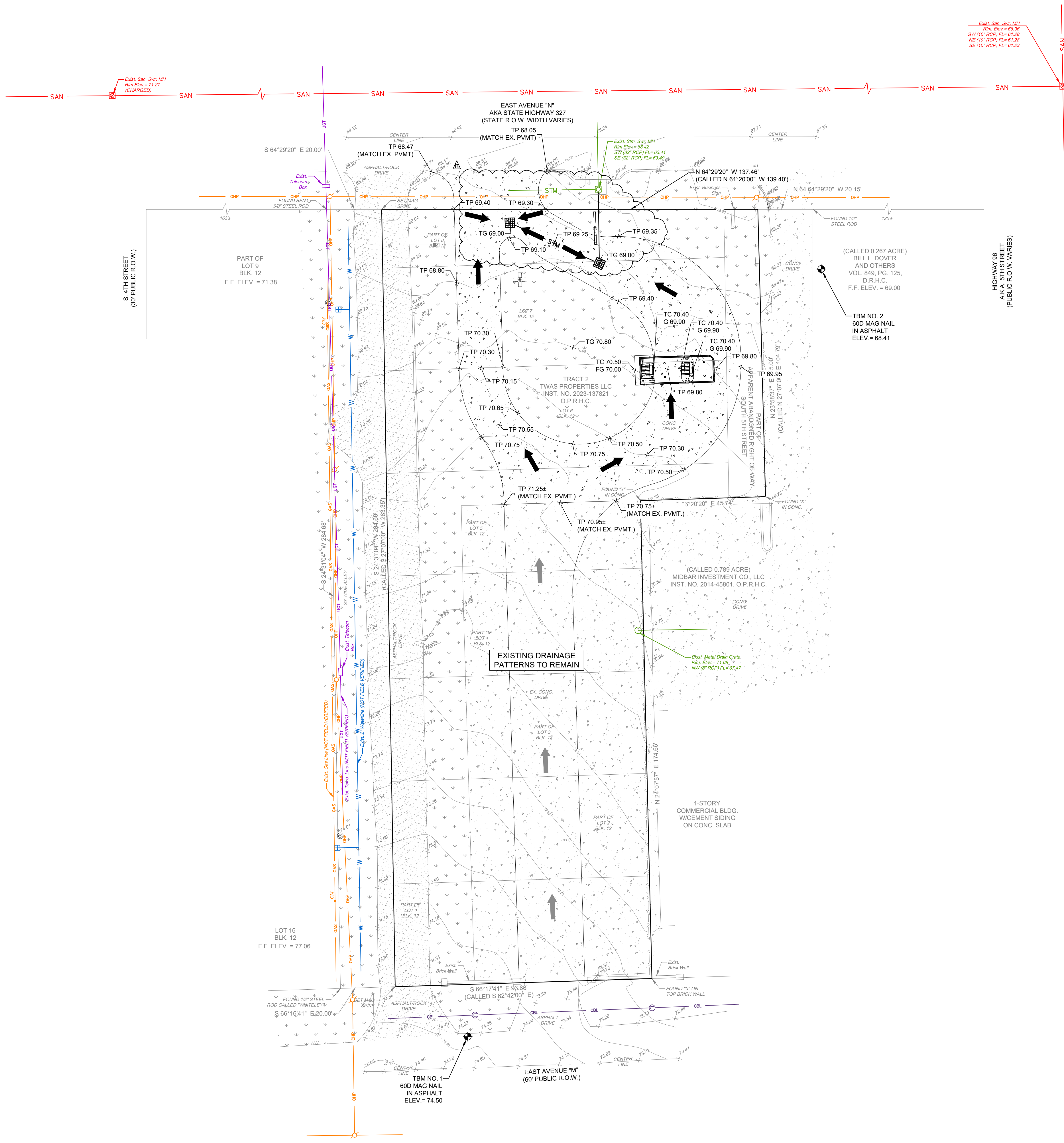

- GENERAL NOTES:**
1. ANY PAVING INSTALLED OVER A UTILITY EASEMENT SHALL HAVE CONSTRUCTION JOINTS OR SAW CUTS ALONG THE ENTIRE EASEMENT LINE OF THE ENCROACHMENT AND TRAVERSE THE EASEMENT AT INTERVALS EQUAL TO OR LESS THAN 10 FOOT INCREMENTS.
  2. ALL PROPOSED CURBS ARE 6" TYPICAL, U.O.N. ON PLANS. CONTRACTOR SHALL CONTACT ENGINEER/ARCHITECT IF CURB DEPTH EXCEEDS 6". OVERHEAD AND UNDERGROUND UTILITIES MAY EXIST IN THE VICINITY OF THIS
  3. PROJECT LOCATIONS SHOWN FOR EXISTING UTILITIES ARE APPROXIMATE AND OTHER UTILITIES MAY EXIST IN THE VICINITY OF THE PROJECT WHICH ARE NOT SHOWN ON THE PLANS. IT IS THE RESPONSIBILITY OF THE CONTRACTOR TO LOCATE ALL EXISTING UTILITIES IN THE VICINITY OF THE PROJECT, PRIOR TO BEGINNING CONSTRUCTION. IF ANY DISCREPANCIES EXIST, NOTIFY ENGINEER IMMEDIATELY.
  4. CONDITION OF THE ROAD AND/OR RIGHT-OF WAY, UPON COMPLETION OF JOB SHALL BE AS GOOD AS OR BETTER THAN PRIOR TO STARTING WORK.
  5. EXISTING PRIVATE AND PUBLIC GREEN AREAS, UTILITIES, PAVEMENTS, CURBS, DRIVEWAYS AND SIDEWALKS DAMAGED OR REMOVED DURING CONSTRUCTION OR AS A RESULT OF CONSTRUCTION SHALL BE REPLACED TO THE CITY OF ORANGE STANDARDS.

- GRADING NOTES:**
1. CONTRACTOR SHALL MAINTAIN DRAINAGE DURING CONSTRUCTION AS TO NOT IMPACT ADJACENT / NEIGHBORING PROPERTIES.
  2. ANY AREAS OF GRASS WITHIN THE CITY'S RIGHT OF WAY WHICH ARE DISTURBED OR DUG UP DURING CONSTRUCTION SHALL BE REPLACED WITH ST. AUGUSTINE OR GRASS WHICH MATCHED THE GRASS REMOVED.
  3. ANY DRAINAGE TO EXISTING ROADS, DRIVEWAYS, SIDEWALKS, OR OTHER APPURTENANCES WITHIN THE CITY'S RIGHT OF WAY SHALL BE SAW CUT, REMOVED AND REPLACED WITH MATERIALS EQUAL TO OR SUPERIOR MATERIAL, AND MUST BE INSTALLED TO CITY STANDARDS.
  4. ALL SURFACE ORGANIC, TOPSOIL AND UNSUITABLE MATERIAL SHALL BE STRIPPED FROM ALL PROPOSED BUILDING AND PAVING AREAS.
  5. ALL TREE-STUMPS THAT ARE TO BE REMOVED SHALL BE DONE THOROUGHLY BY REMOVING ALL THE ROOTS AND FILLING UP THE VOID WITH SELECT FILL AND COMPACTED PRIOR TO CONSTRUCTION.
  6. PROOF ROLL THE SUBGRADE TO DETECT ANY WET, SOFT OR PUMPING AREAS. TREAT THESE AREAS WITH DRYING/STABILIZING AGENTS AS NECESSARY OR REMOVE & REPLACE THEM WITH SELECT FILL.
  7. COMPACT THE SUBGRADE TO A MINIMUM OF 95% OF ITS DRY DENSITY AS DETERMINED BY THE STANDARD PROCTOR COMPACTION TEST (ASTM D 698).
  8. ADDITIONAL FILL MATERIAL WITHIN THE BUILDING AREA SHOULD BE SILTY OR SANDY CLAY HAVING A PLASTICITY INDEX (PI) OF 10 - 20 & LIQUID LIMIT OF 28 OR MORE. SILL MATERIALS SHOULD BE PLACED IN 6 TO 8 INCH LIFTS & COMPACTED AT OPTIMUM MOISTURE CONTENT TO 98% OF THEIR MAXIMUM DRY DENSITY AS DETERMINED BY STANDARD PROCTOR COMPACTION TEST (ASTM D 698).

**NOTE:**  
 REFERENCE GEOTECHNICAL REPORT FOR PROJECT SPECIFIC REINFORCEMENT SCHEDULE AND PAVEMENT SUBGRADE PREPARATION INFORMATION.

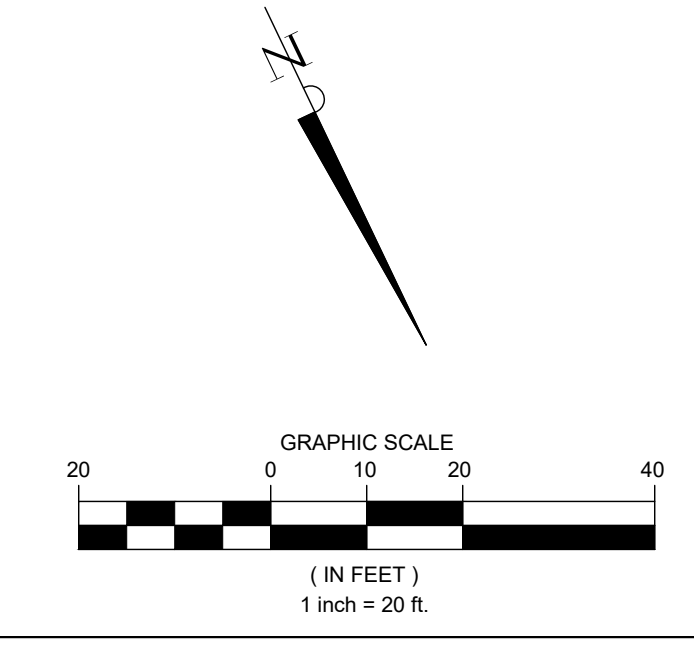
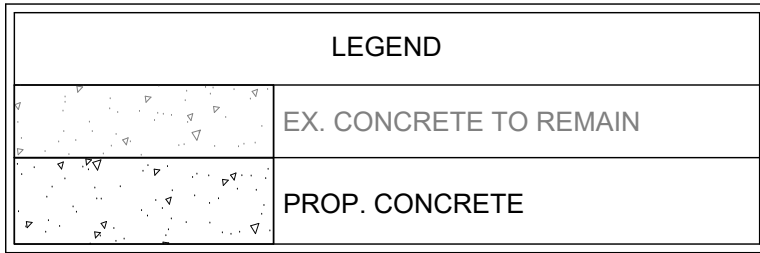
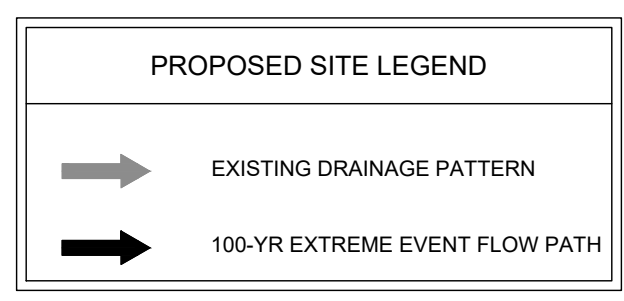

**BENCHMARK NOTE:**  
 ELEVATIONS SHOWN ARE NAVD88 ORTHOMETRIC HEIGHTS DERIVED USING GEOID18 AND ARE REFERENCED TO SMARTNET, NA.

**BENCHMARK: TBM 1 ELEVATION: 74.50'**  
 TBM No. 1 IS A 60D NAIL IN ASPHALT ±32 FEET NORTHWEST FROM THE NORTHEAST PROPERTY CORNER AND ±11 FEET SOUTH FROM CENTERLINE OF EAST AVENUE N.

**BENCHMARK: TBM 2 ELEVATION: 68.41'**  
 TBM No. 2 IS A 60D NAIL IN ASPHALT ±32 FEET NORTHWEST FROM THE SOUTHWEST PROPERTY CORNER AND ±48 FEET NORTH FROM CENTERLINE OF EAST AVENUE N.

**FLOOD STATEMENT:**  
 IN ACCORDANCE WITH THE FLOOD INSURANCE RATE MAP OF THE FEDERAL EMERGENCY MANAGEMENT AGENCY, MAP REFERENCE SHOWN, THE SUBJECT TRACT LIES IN FLOOD ZONE "X". LOCATION ON MAP WAS DETERMINED BY SCALE.

**PRO CONSULTING**  
 1334 Brittmoores Road  
 Suite # 2808  
 Houston, TX 77043  
 Firm License F-21665  
 www.proeconsulting.com

THIS DOCUMENT IS ISSUED FOR INTERIM REVIEW AND IS NOT TO BE USED FOR CONSTRUCTION, BIDDING, OR PERMITTING PURPOSES.  
 JUSTIN A. SCHRADER, P.E.  
 TEXAS P.E. #103758  
 ISSUED ON:  
 MAY 27 2026

DATE	REVISION
05/12/2026	ADDENDUM A - TXDOT COMMENTS
05/27/2026	ADDENDUM B - TXDOT COMMENTS

CONSTRUCTION PLANS FOR  
**NECHES FEDERAL CREDIT UNION - SILSBEE ITM**  
 (PRIVATE ON-SITE)  
 PAVING, & DRAINAGE FACILITIES

135 HWY 327 E.,  
 SILSBEE, TEXAS 77656

**GRADING PLAN**

PRO-E PROJECT NO.: 1018-0017

SUBMITTED:	DESIGNED BY: KL
SCALE: 1" = 20'	DRAWN BY: SG
DATE: MAY, 2026	SHEET NO. C5 OF C9
SURVEYED BY: SOUTEX SURVEYORS & ENGINEERS	CITY DWG NO.:

PRIVATE PLANS - NECHES FEDERAL CREDIT UNION - SILSBEE ITM - 135 HWY 327 E., SILSBEE, TEXAS 77656 : 1018-0017