

Date: Time: Mon, 02 Mar 2026 2:35pm  
 User Name: kender  
 Path Name: C:\Users\kender\OneDrive - proeconsulting.com\OneDrive - proeconsulting.com\Projects\1018 - SU Group\0016 - Neches FCD\_Little Cypress - SU Group\0016 - Neches FCD\_Little Cypress\CAD\Private\07 STORM WATER POLLUTION PREVENTION MAP.dwg

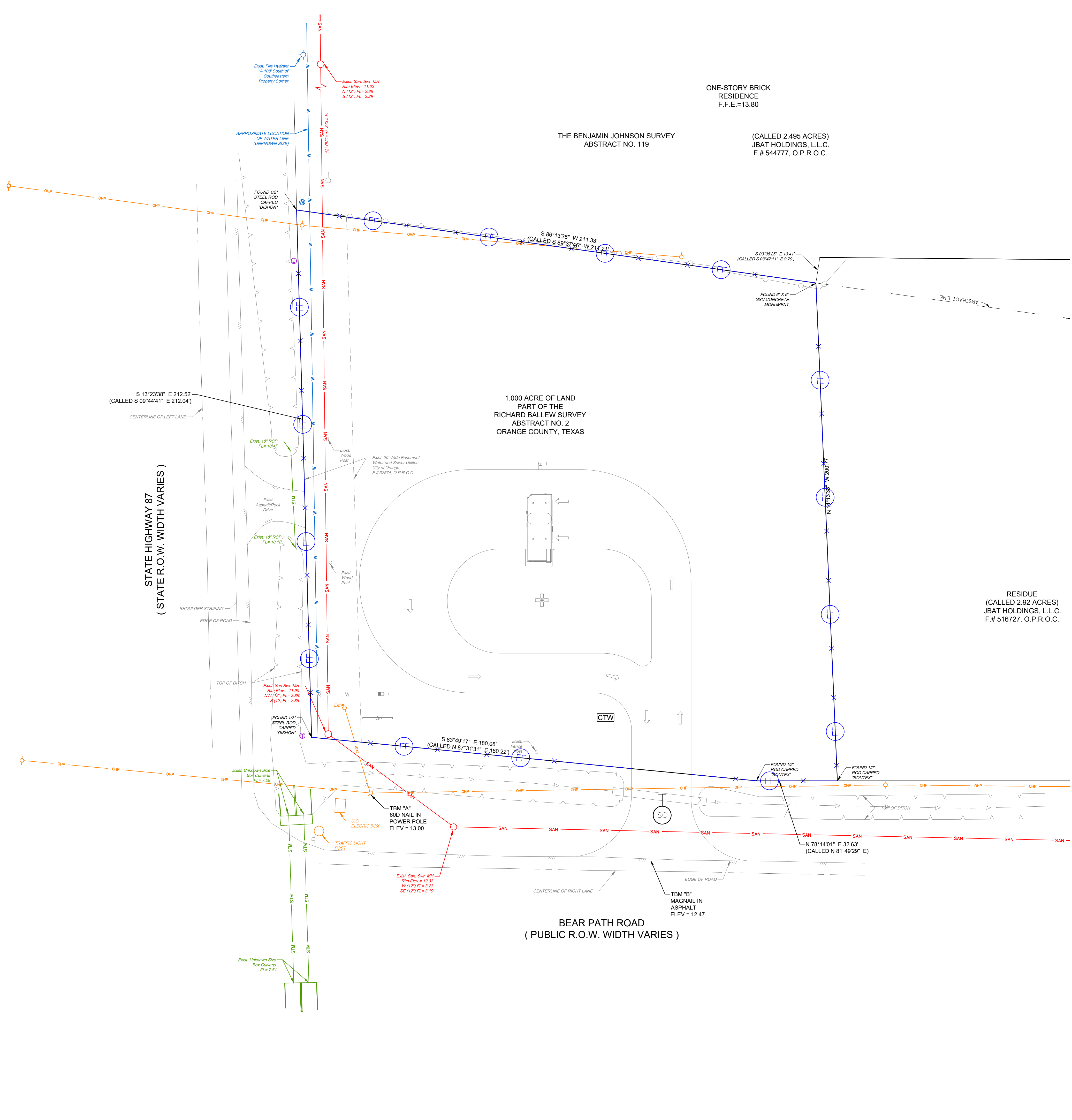

SYMBOL	DESCRIPTION
	FILTER FABRIC FENCE
	REINFORCED FILTER FABRIC FENCE
	STAGE I AND STAGE II INLET PROTECTION BARRIER
	STABILIZED CONSTRUCTION ACCESS
	CONCRETE TRUCK WASHOUT AREA
	FILTER DAM

**HYDROMULCH NOTE:**  
 CONTRACTOR SHALL HYDROMULCH ALL NEWLY GRADED AREAS AND EXPOSED SOILS UPON PAVING COMPLETION.

**CONSTRUCTION NOTE:**  
 CONTRACTOR SHALL CONFIRM NO CONFLICTS BETWEEN EXISTING AND PROPOSED DRYWET UTILITIES IN PUBLIC R.O.W., BEFORE STARTING SITE WORK CONSTRUCTION.

**NOTE:**  
 EXCESS SOIL MATERIAL IS THE RESPONSIBILITY OF THE CONTRACTOR & IS TO BE DISPOSED OFFSITE RESPONSIBLY AT NO SEPARATE FAY.

**KNOW WHAT'S BELOW. CALL BEFORE YOU DIG. CALL 811!**

**ALL LINES MUST BE FIELD VERIFIED**

**CAUTION EXIST GAS FACILITIES IN AREA**

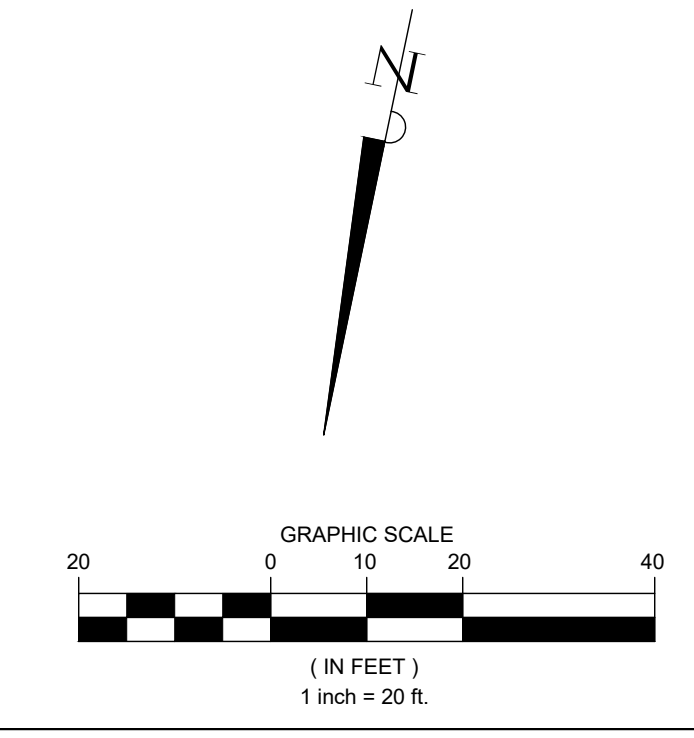

**BENCHMARK NOTE:**  
 ELEVATIONS SHOWN ARE NAVD88 ORTHOMETRIC HEIGHTS DERIVED USING GEOID18 AND ARE REFERENCED TO SMARTNET, NA.

**TEMPORARY BENCHMARK "A":** ELEV: 13.00'  
 BEING A 60D NAIL EMBEDDED WITHIN A POWER POLE LOCATED +/- 30' FROM THE NORTH EASTERN CORNER OF THE PROPERTY. IT IS ALSO LOCATED +/- 190' FROM THE NORTH WESTERN CORNER OF THE PROPERTY.

**TEMPORARY BENCHMARK "B":** ELEV: 12.47'  
 BEING A 60D NAIL EMBEDDED WITHIN ASPHALT LOCATED +/- 80' FROM THE NORTH WESTERN CORNER OF THE PROPERTY. IT IS ALSO LOCATED +/- 145' FROM THE NORTH EASTERN CORNER OF THE PROPERTY.

**FLOOD STATEMENT:**  
 THIS PROPERTY LIES WITHIN ZONE "X". AREAS DETERMINED TO BE WITHIN 500-YEAR FLOODPLAIN PER THE FLOOD INSURANCE RATE MAP, COMMUNITY PANEL NO. 48361C00700 WHICH BEARS AN EFFECTIVE DATE DECEMBER 16, 2021.

**PRO CONSULTING**  
 1334 Britton Road  
 Suite # 2808  
 Houston, TX 77043  
 Firm License F-21665  
 www.proeconsulting.com

DATE	REVISION

CONSTRUCTION PLANS FOR  
**NECHES FEDERAL CREDIT UNION - LITTLE CYPRESS ITM**  
 (PRIVATE ON-SITE)  
 PAVING, & DRAINAGE FACILITIES

7125 HWY 87 N,  
 ORANGE, TEXAS 77632

**STORM WATER POLLUTION PREVENTION MAP**

PRO-E PROJECT NO.: 1018-0016	
SUBMITTED:	DESIGNED BY: KH
SCALE: 1" = 20'	DRAWN BY: PB
DATE: MARCH, 2026	SHEET NO. C7 OF C9
SURVEYED BY: SOUTEX SURVEYORS & ENGINEERS	CITY DWG NO.:

PRIVATE PLANS - NECHES FEDERAL CREDIT UNION - LITTLE CYPRESS ITM; 7125 HWY 87 N, ORANGE, TEXAS 77632